



**ekey fingerprint scanners**  
COMFORT MEETS DESIGN



## MODERN TECHNOLOGY REDEFINES CONVENIENCE

### AS UNIQUE AS A FINGERPRINT.

For more than 17 years, ekey has been developing both products and solutions that revolutionize entire industries.

The technical expertise, spirit of innovation, and commitment to quality of its dedicated staff are what set ekey apart as a company, and form the basis for future-oriented visions and the realization of extraordinary technologies.

In addition to functionality, we place great value on design. Our aim is to ensure that the technology blends discreetly into the architecture. Many well-known providers incorporate the ekey fingerprint scanner as early as the product design phase, and integrate it flawlessly.

### CERTIFIED QUALITY MADE IN AUSTRIA:

- Extensive production, manufacturing, and functional testing (zero tolerance)
- Testing for environmental and temperature resistance
- Vibration- and shock-tested
- Tested for penetration of water and mechanical parts
- Quality management system in accordance with EN ISO 9001:2015
- CE-compliant





*Our spirit of innovation and  
commitment to quality make  
us Europe's No. 1!*



## GOOD REASONS FOR USING AN EKEY FINGERPRINT SCANNER

More than 1 million satisfied users are the best possible recommendation for our products!

- USER CONVENIENCE AND MAXIMUM SECURITY
- CUSTOMIZED ACCESS CONTROL
- A WIDE RANGE OF INTEGRATION POSSIBILITIES
- EASY INSTALLATION AND ADMINISTRATION
- CONNECTION TO BUILDING CONTROL SYSTEMS
- EASY MAINTENANCE
- 5-YEAR QUALITY GUARANTEE



The ekey fingerprint scanner can be integrated individually:

- Wall-mounted/outlet-mounted variants
- House doors
- Door handles
- Door stations
- Switch frames
- Mailbox systems

Quality-tested products from ekey – you can count on us!

Our high-quality components and extensive production, manufacturing, and functional testing guarantee that you get the best product on the market.





*Design, comfort, and security  
combined in one fingerprint access system.*

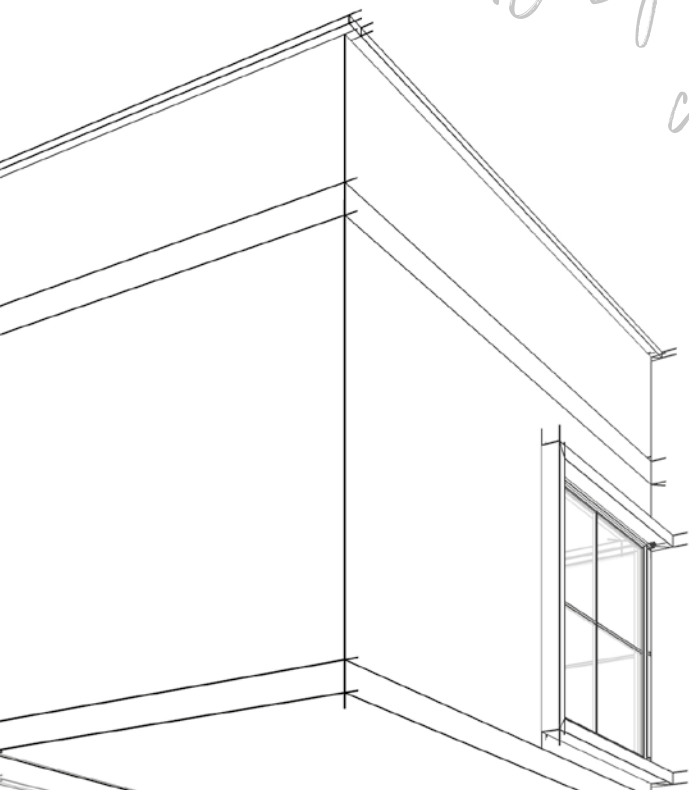

”After hundreds of years in use,  
the key has served its time –  
Now you literally have the  
future in your hands! “

  
Dr. Leopold Gallner  
CEO and owner  
ekey biometric systems GmbH

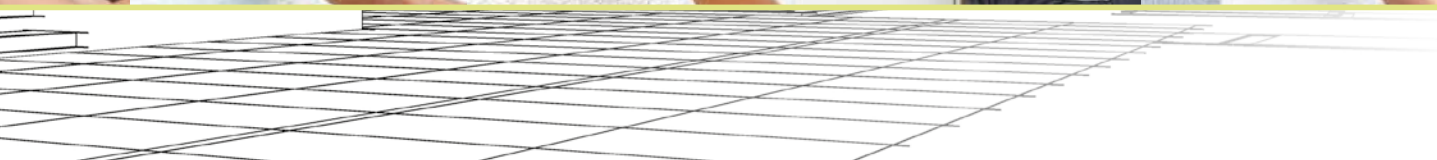

## REAL SMART HOMES USE A FINGERPRINT SCANNER

### AN EKEY FINGERPRINT SCANNER CAN DO MORE THAN JUST OPEN DOORS!

With the right ekey interface, your fingers activate individual actions through the building control system.\*

- DOOR/GATE ACCESS CONTROL
- OPERATING THE ALARM SYSTEM
- SHUTTER/BLIND CONTROL
- INDIVIDUAL LIGHTING MOOD
- AUDIO SYSTEM CONTROL
- CUSTOMIZED SETTINGS
- POWER AND HEATING CONTROL
- AND MUCH MORE

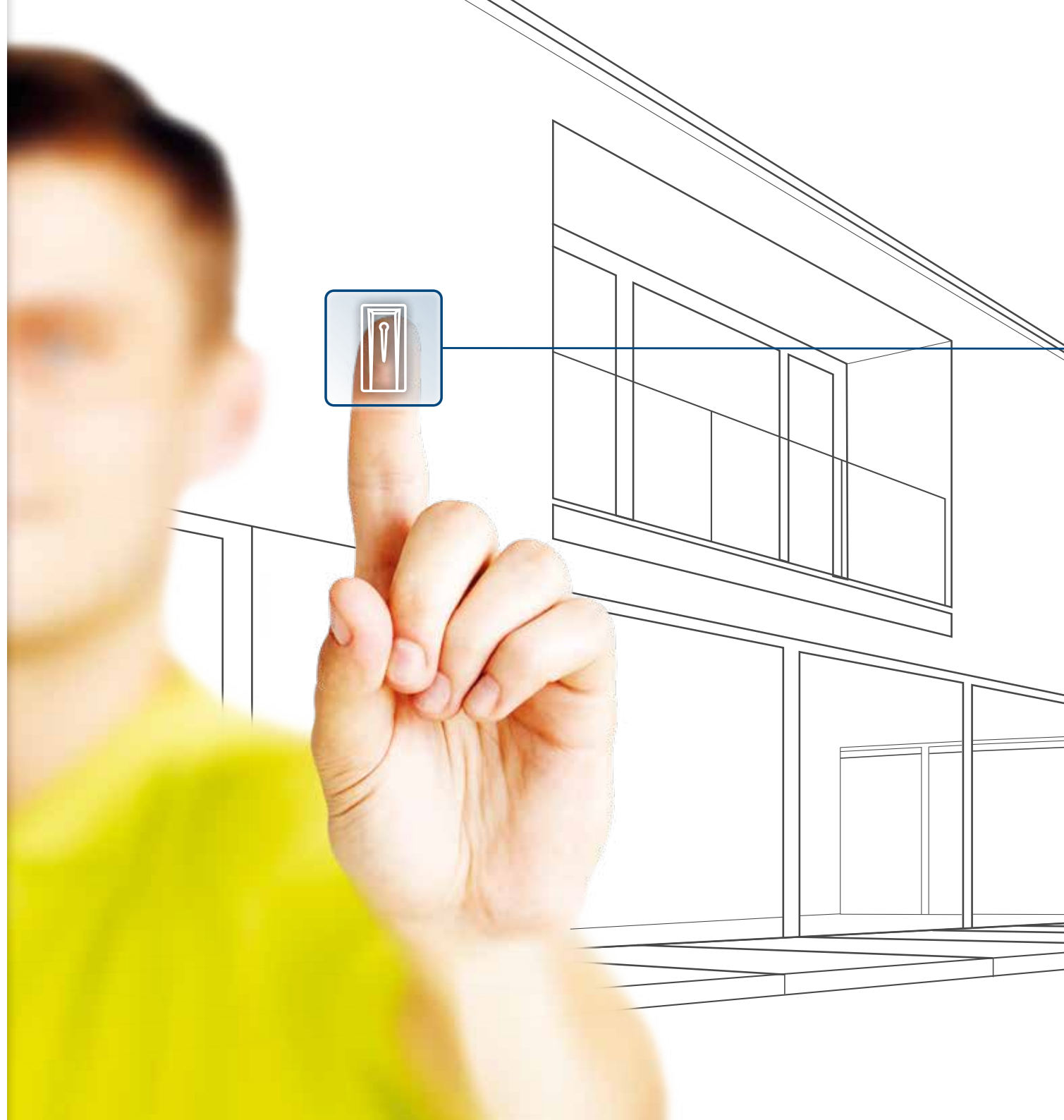

## ekey finger scanner integra



the sleek all-rounder with glass decor



The ekey finger scanner integra is the ideal solution for integration in and near the door. The elegant housing has a sleek, modern design and is available in stainless steel and glass. Thanks to the personalized color design, it can be perfectly adjusted to every customer taste and adapts flexibly to any surface and design specification.





**YOUR IDENTITY.  
YOUR STYLE.**





## ekey finger scanner integra



for mounting next to the door



With the ekey mounting frame FS integra, the fingerprint scanner can easily be mounted next to the door (or garage door). With this solution, ekey has put special emphasis on design and the elegant processing of high-quality materials.

On request, the mounting frame is also available complete with a bell module following the same design. If required, the status of the alarm system can also be displayed by LED.

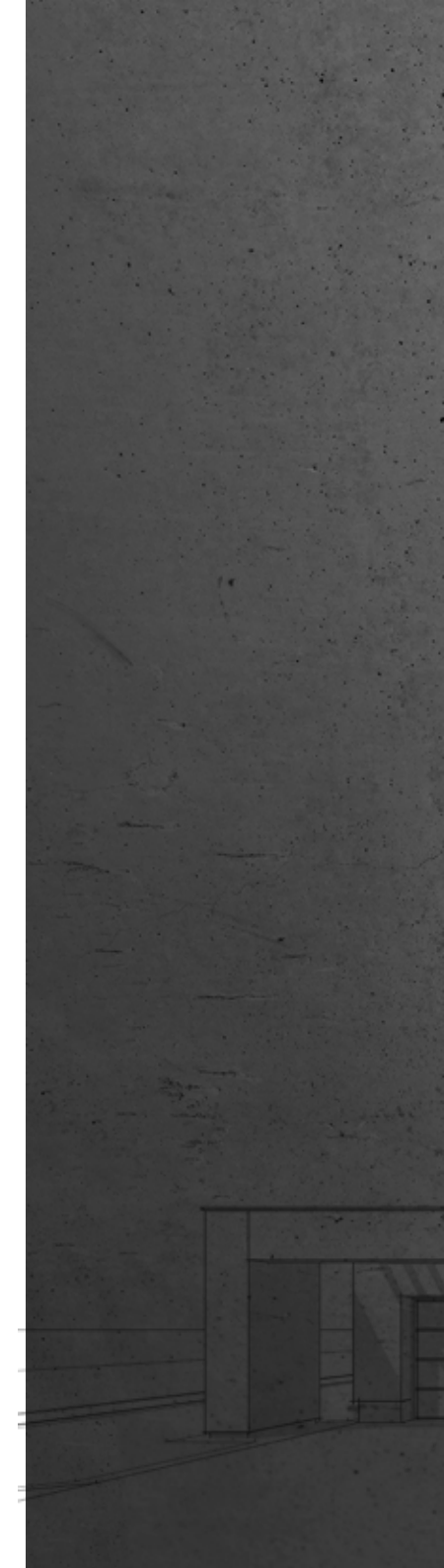



## ekey finger scanner arte



simple design for discreet integration



The ekey finger scanner arte model is the flagship product in terms of design in a small format. Well-known manufacturers of door handles in particular choose to integrate ekey's tiniest fingerprint access solution ex works.

With its elegant stainless steel finger swipe area, the ekey finger scanner arte has also been specially designed for flush built-in fitting in designer doors. Thanks to its slim and compact design, the fingerprint scanner can even be integrated discreetly into unusual door designs.

WERDING

spitzer  
beschlagmanufaktur

behle

HISKI

OBUK

RODENBERG  
GESICHTER EINER TÜR

WSS

confurn  
living solutions

HERMAT H

woelm.

HELM

KWS

WMA

adeco

Südmeta

FSB







## ekey keypad integra

The code pad – an addition to the fingerprint scanner



The backlit, easy-to-use capacitive touchpad made of IMPAdur® special glass is available in anthracite, stainless steel gray, or white. Due to its slender mounting depth, it can be aesthetically integrated in and next to doors, just like the ekey finger scanner integra.



## ekey keypad integra

for mounting next to the door



With the ekey mounting frame KP integra, the code pad can easily be mounted next to the door (or even the garage door). With this solution, ekey has put special emphasis on design and the elegant processing of high-quality materials.

On request, the mounting frame is also available with a bell module following the same design. If required, the status of the alarm system can also be displayed by LED.

